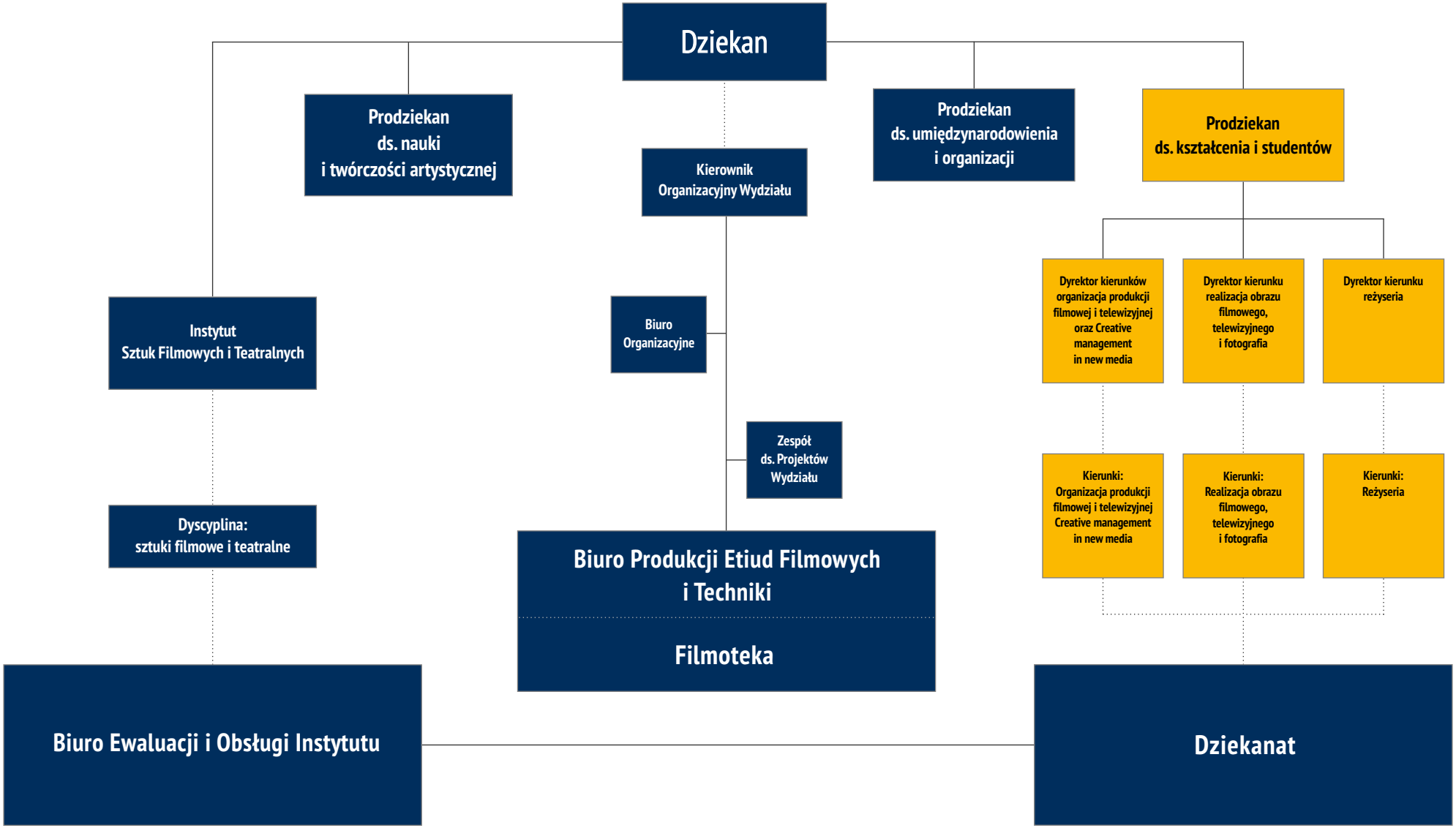Szkoła Filmowa im. Krzysztofa Kieślowskiego