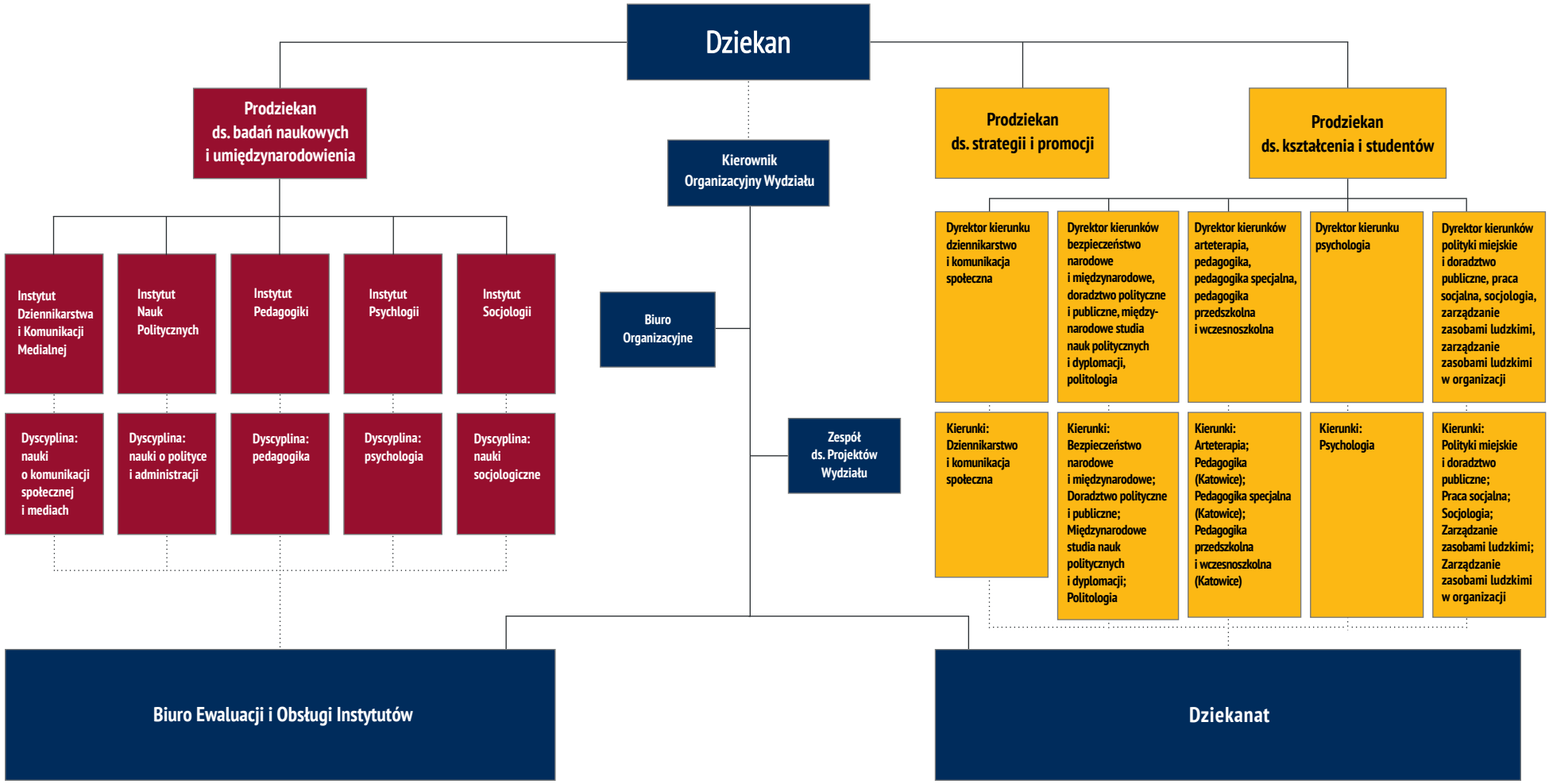Wydział Nauk Społecznych