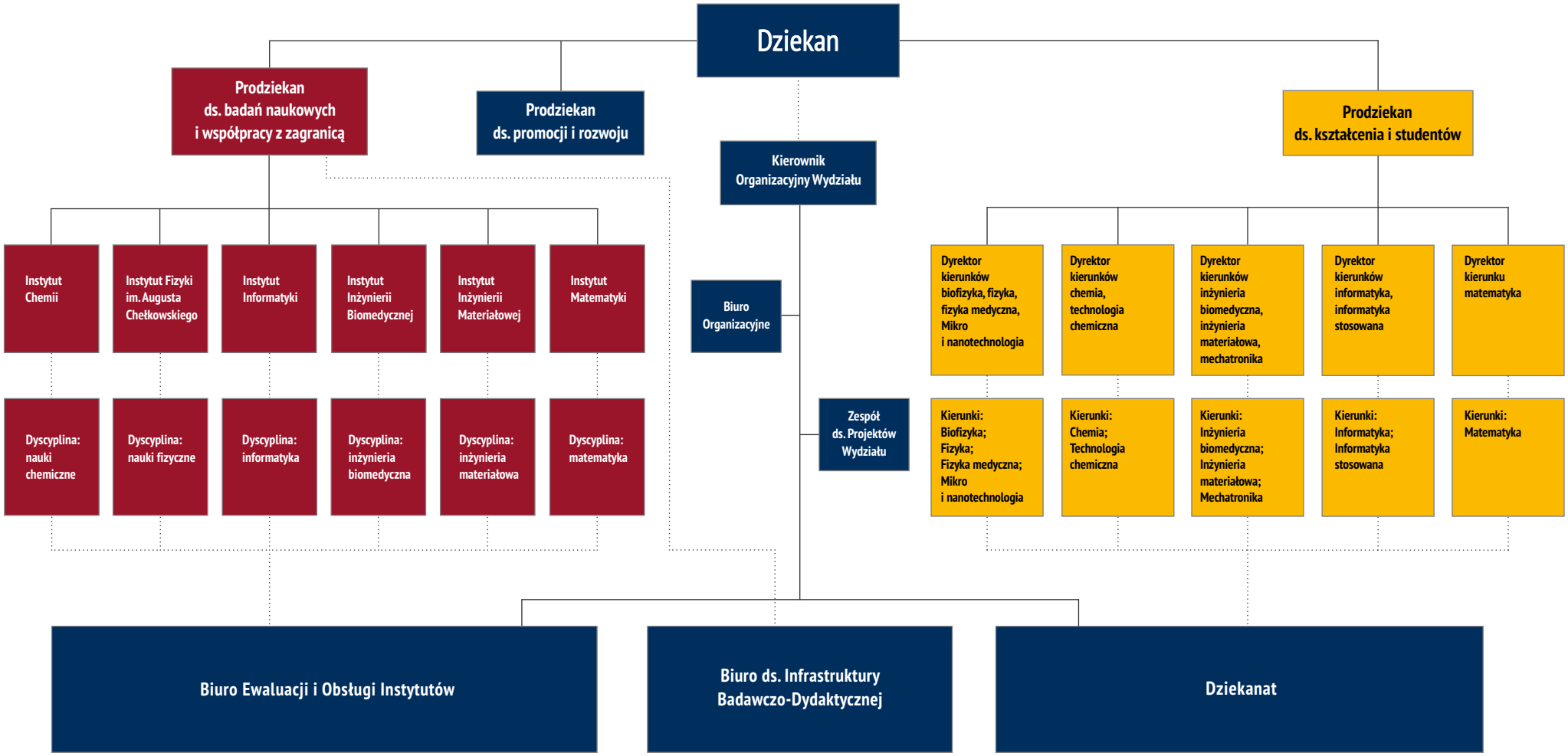Wydział Nauk Ścisłych i Technicznych